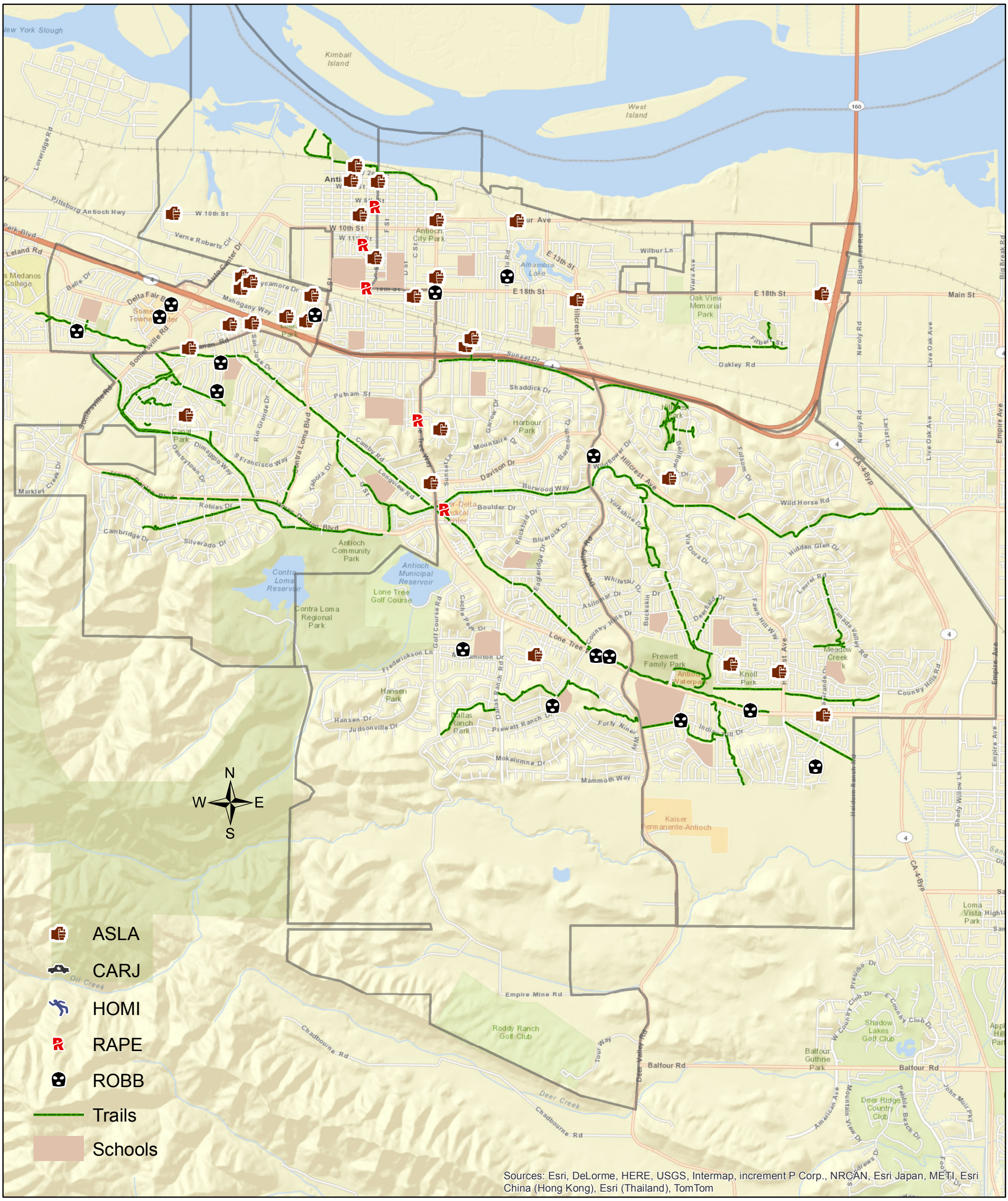

CITY OF ANTIOCH
PERSON CRIME
FEBRUARY 2014