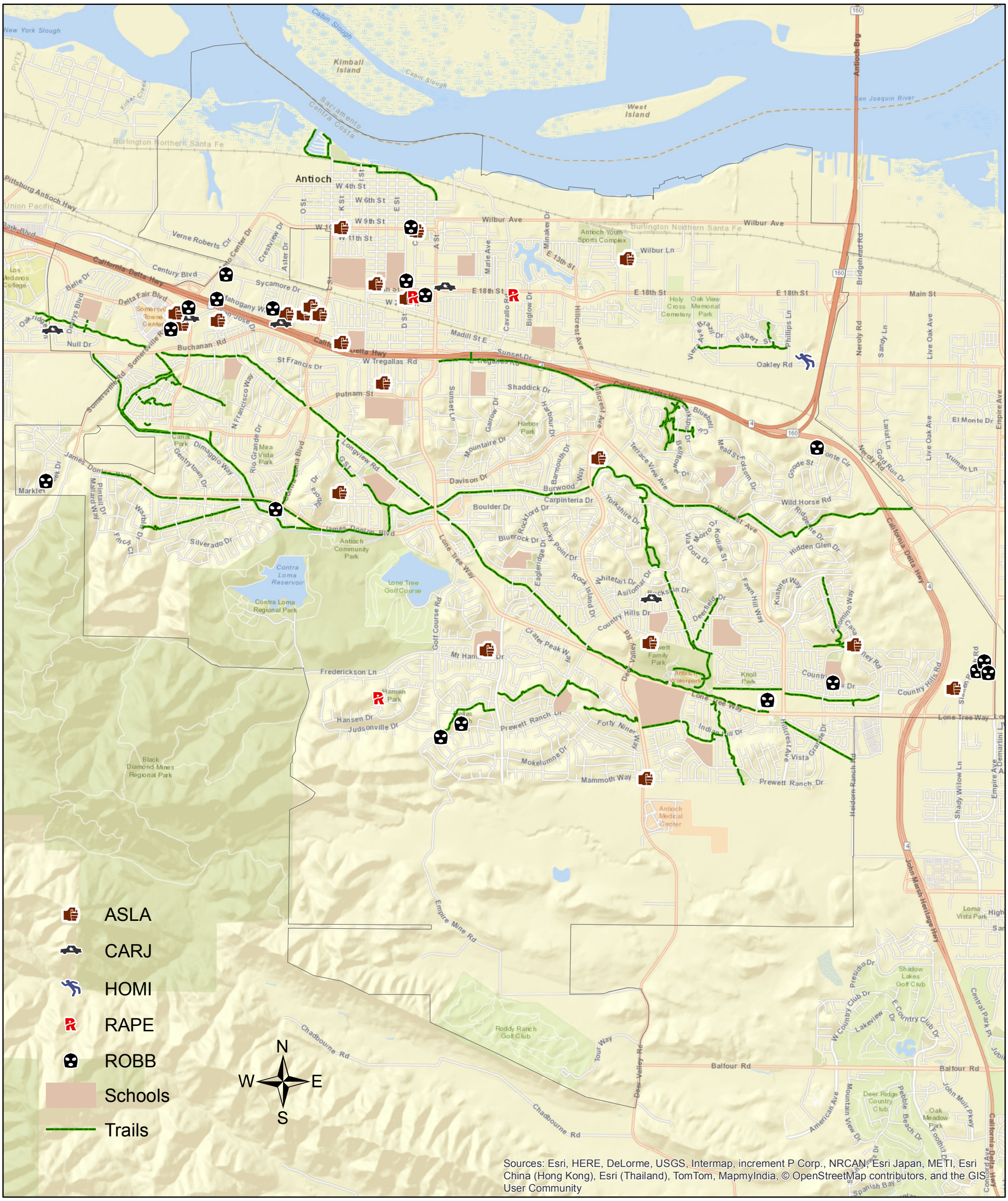


CITY OF ANTIOCH
PERSON CRIME
FEBRUARY 2016