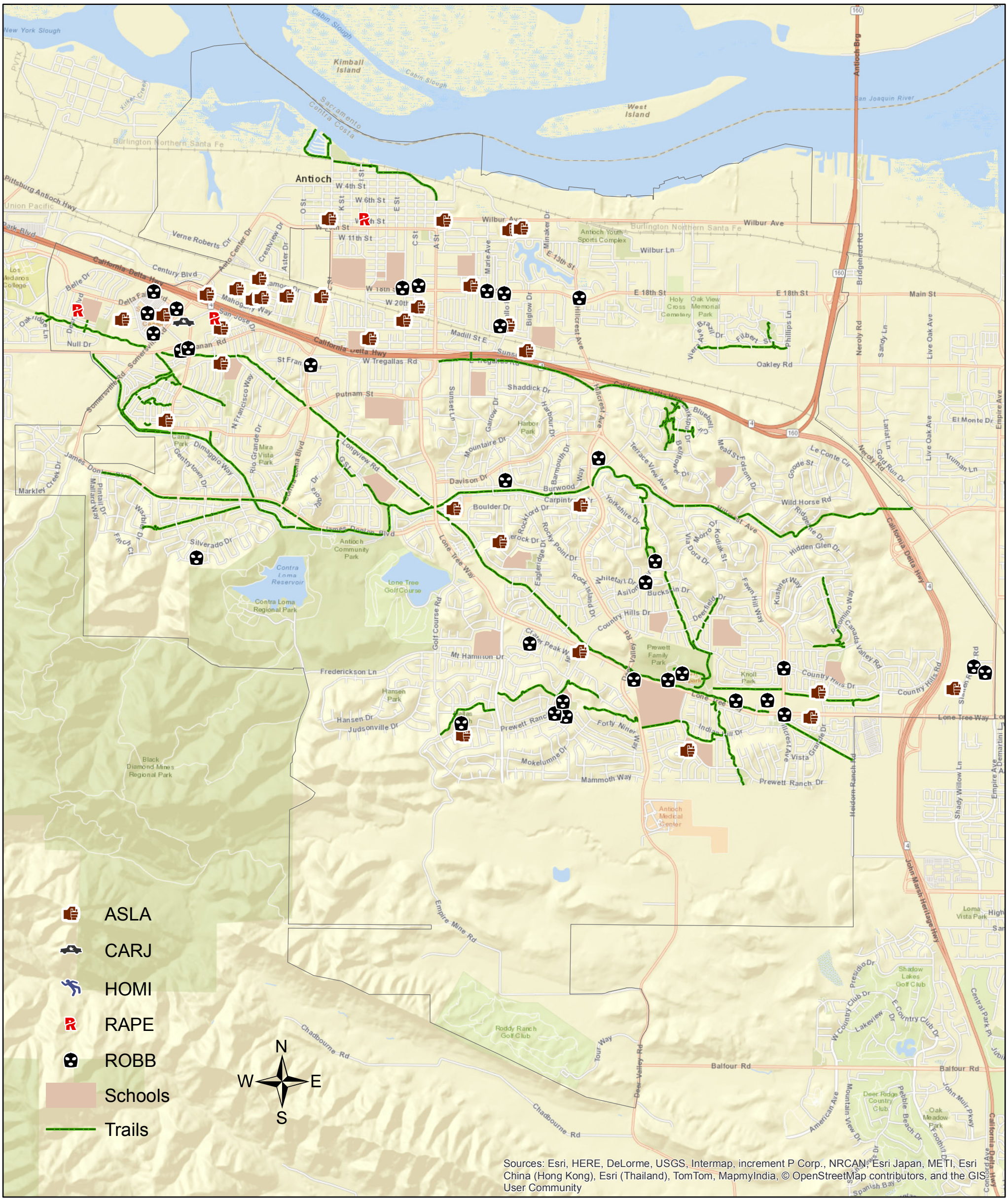

CITY OF ANTIOCH
PERSON CRIME
MARCH 2016