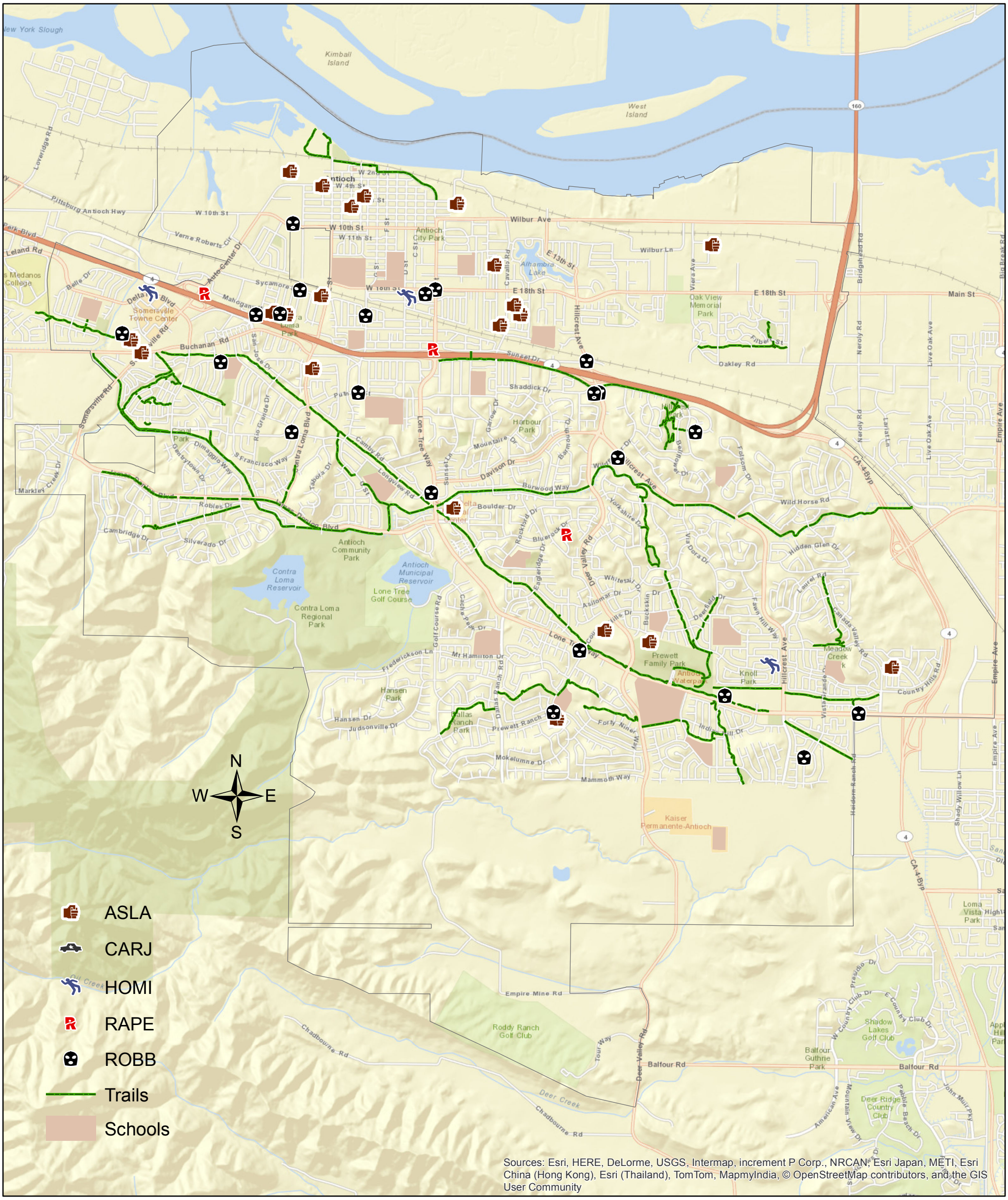

CITY OF ANTIOCH
PERSON CRIME
APRIL 2014