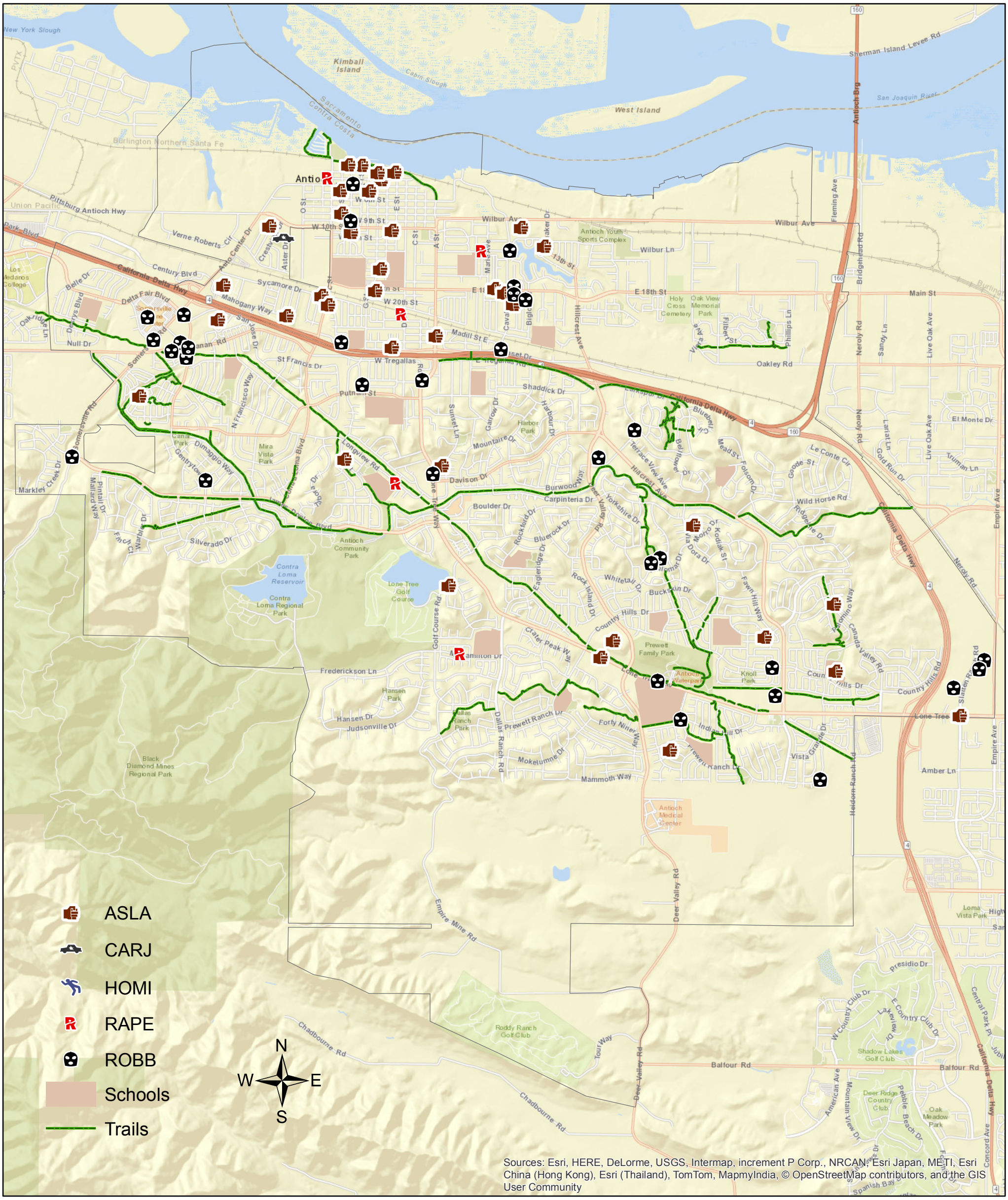


CITY OF ANTIOCH
PERSON CRIME
APRIL 2016