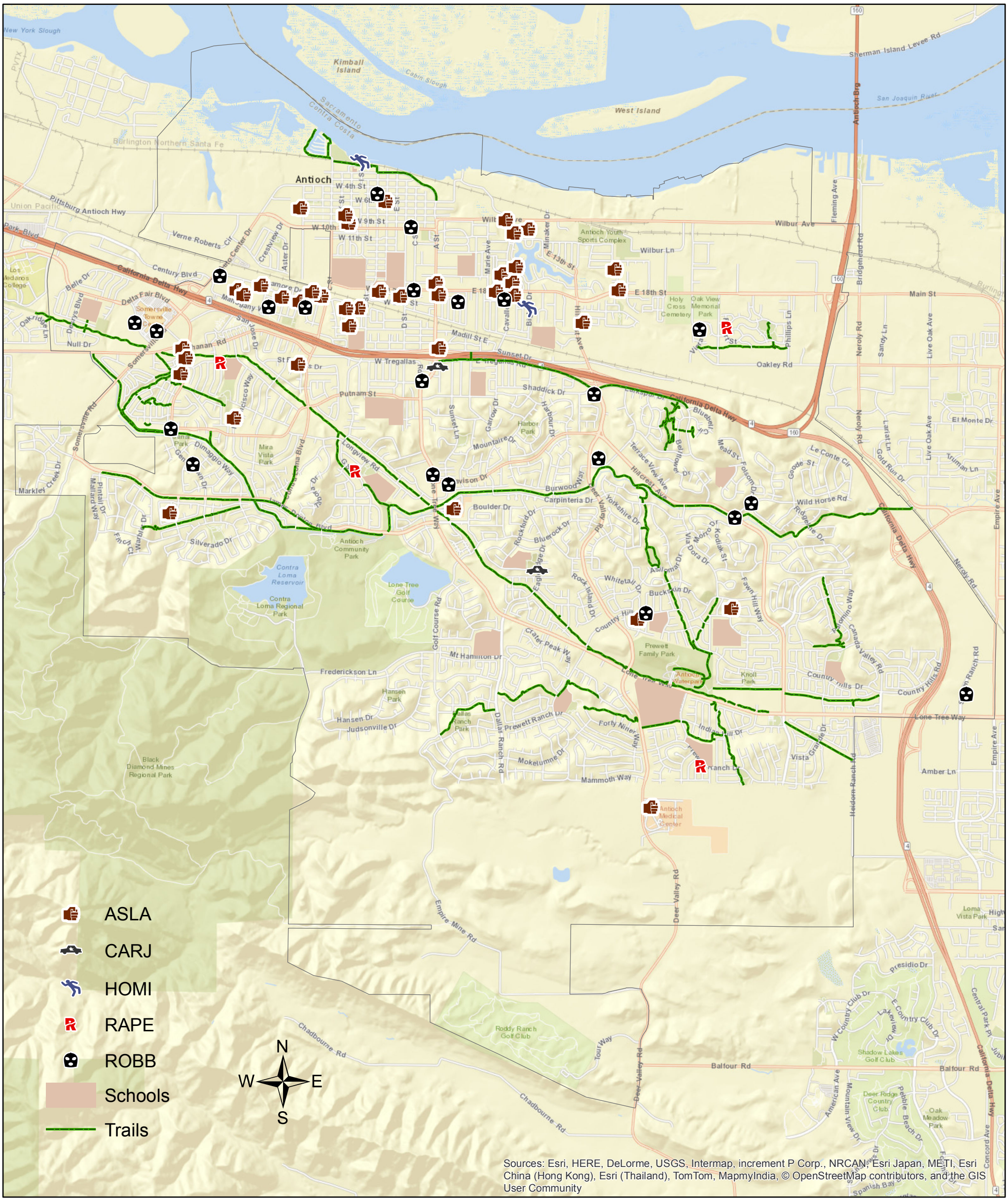

CITY OF ANTIOCH
PERSON CRIME
JUNE 2016