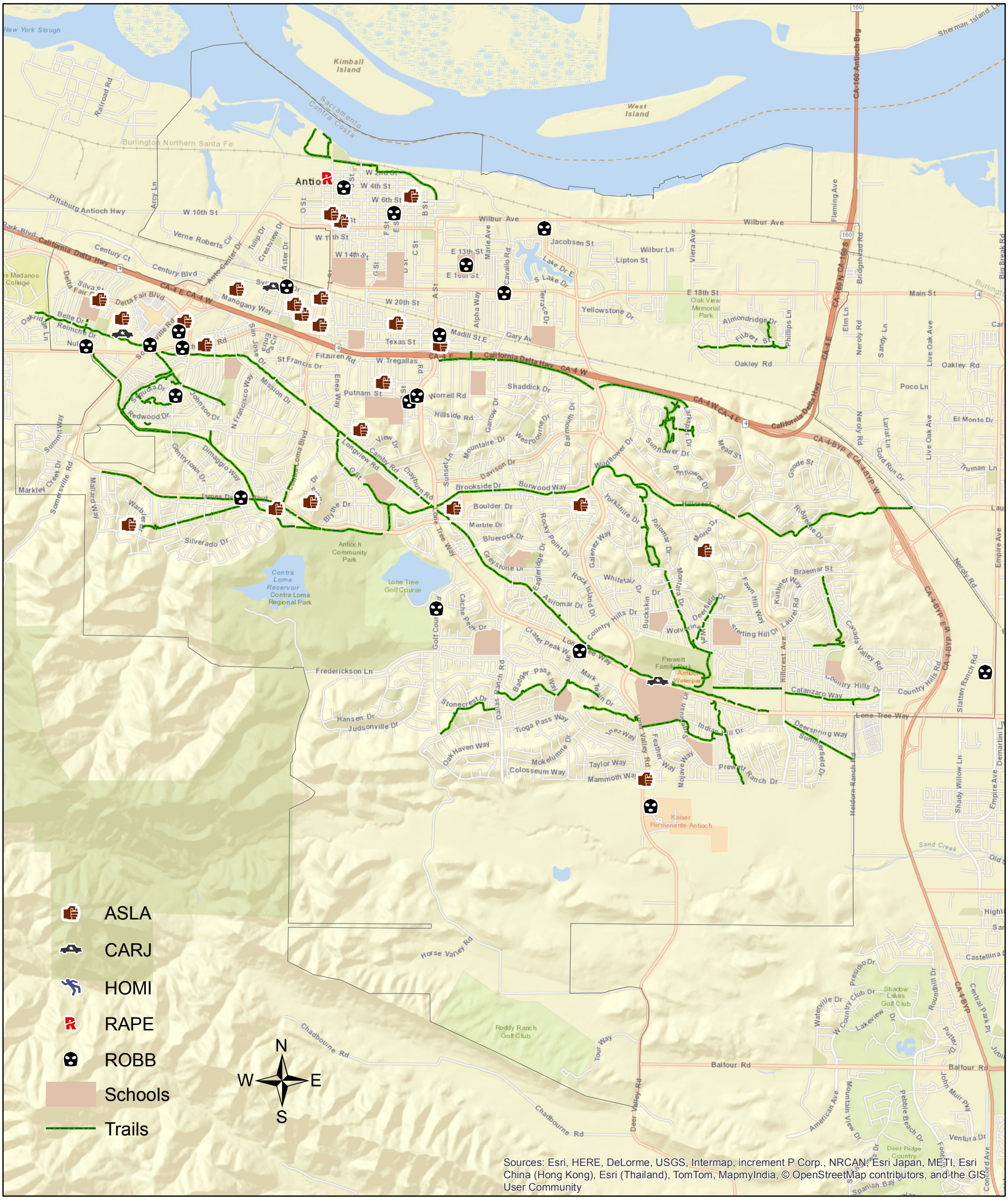

CITY OF ANTIOCH
PERSON CRIME
JULY 2015