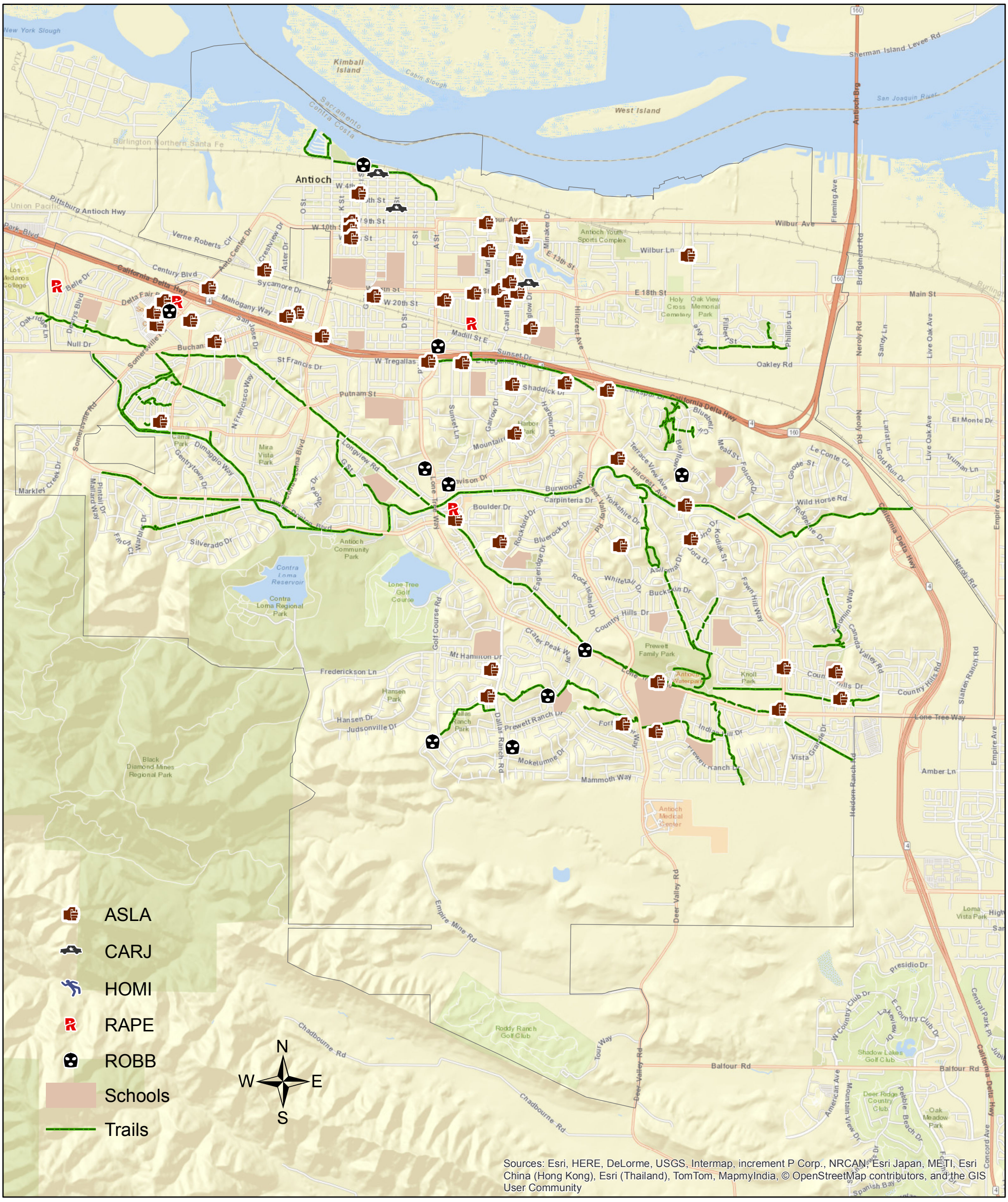

CITY OF ANTIOCH
PERSON CRIME
AUGUST 2016