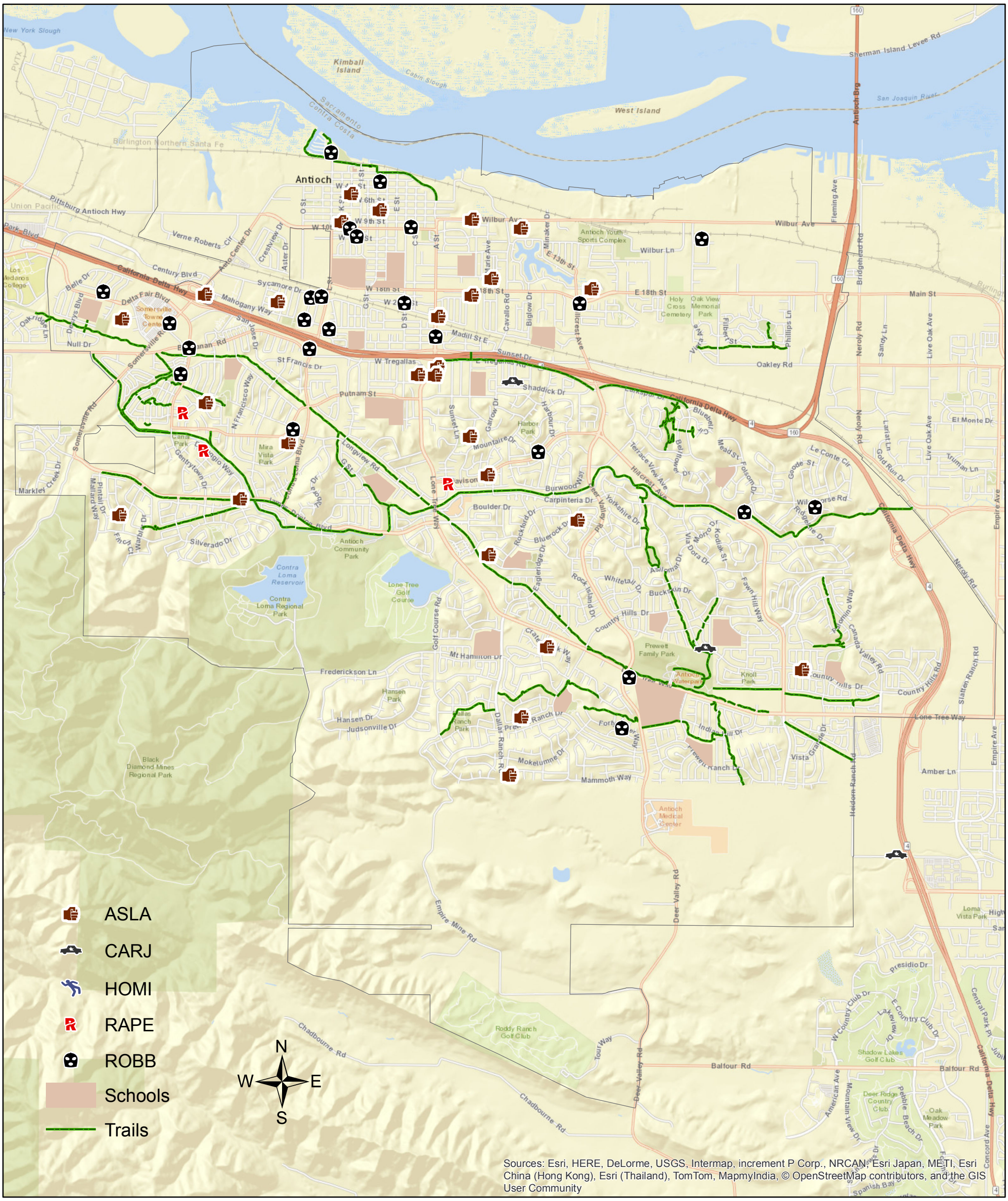

CITY OF ANTIOCH
PERSON CRIME
SEPTEMBER 2016