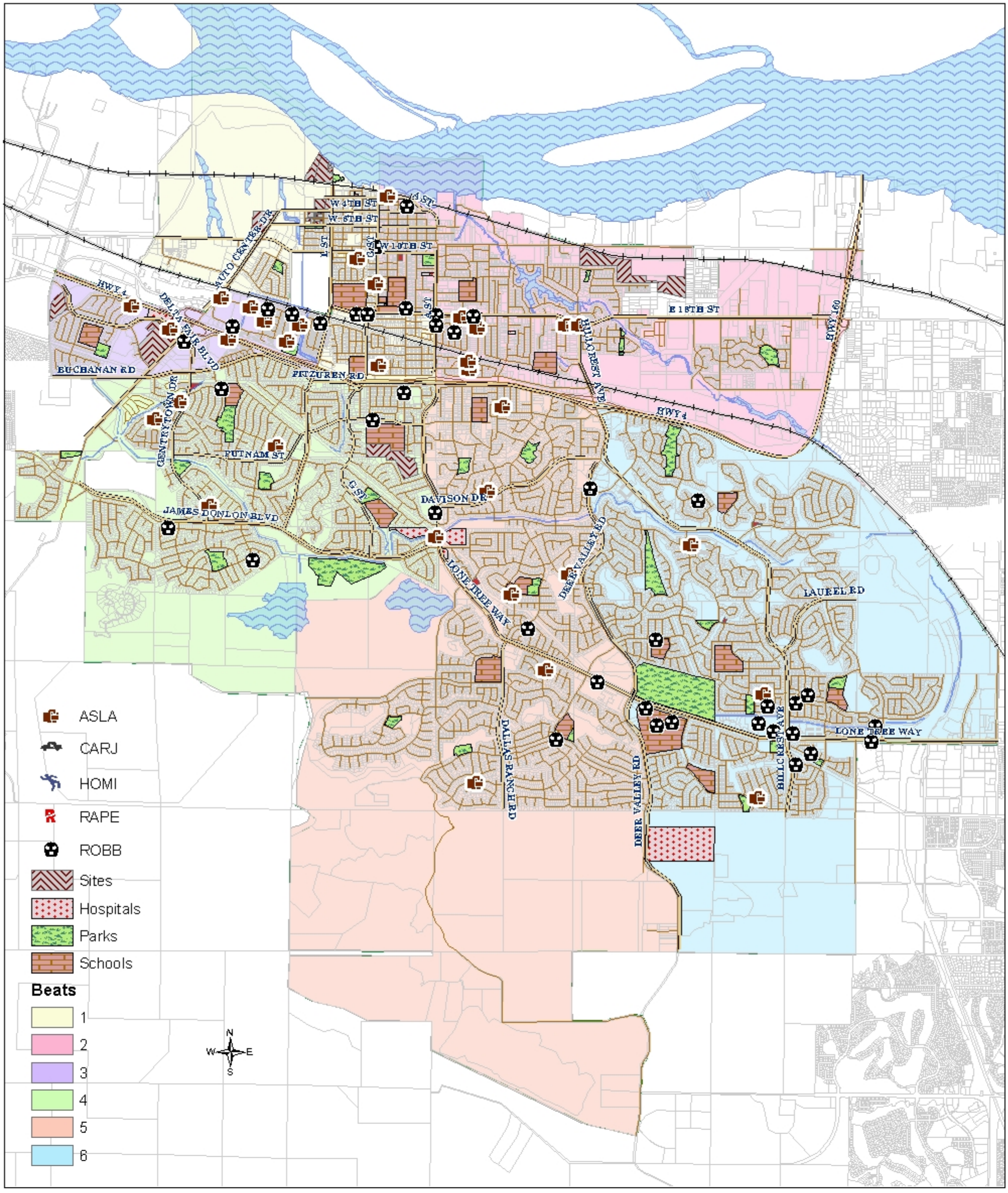

CITY OF ANTIOCH
PERSON CRIME
OCTOBER 2008

Printed November 2008