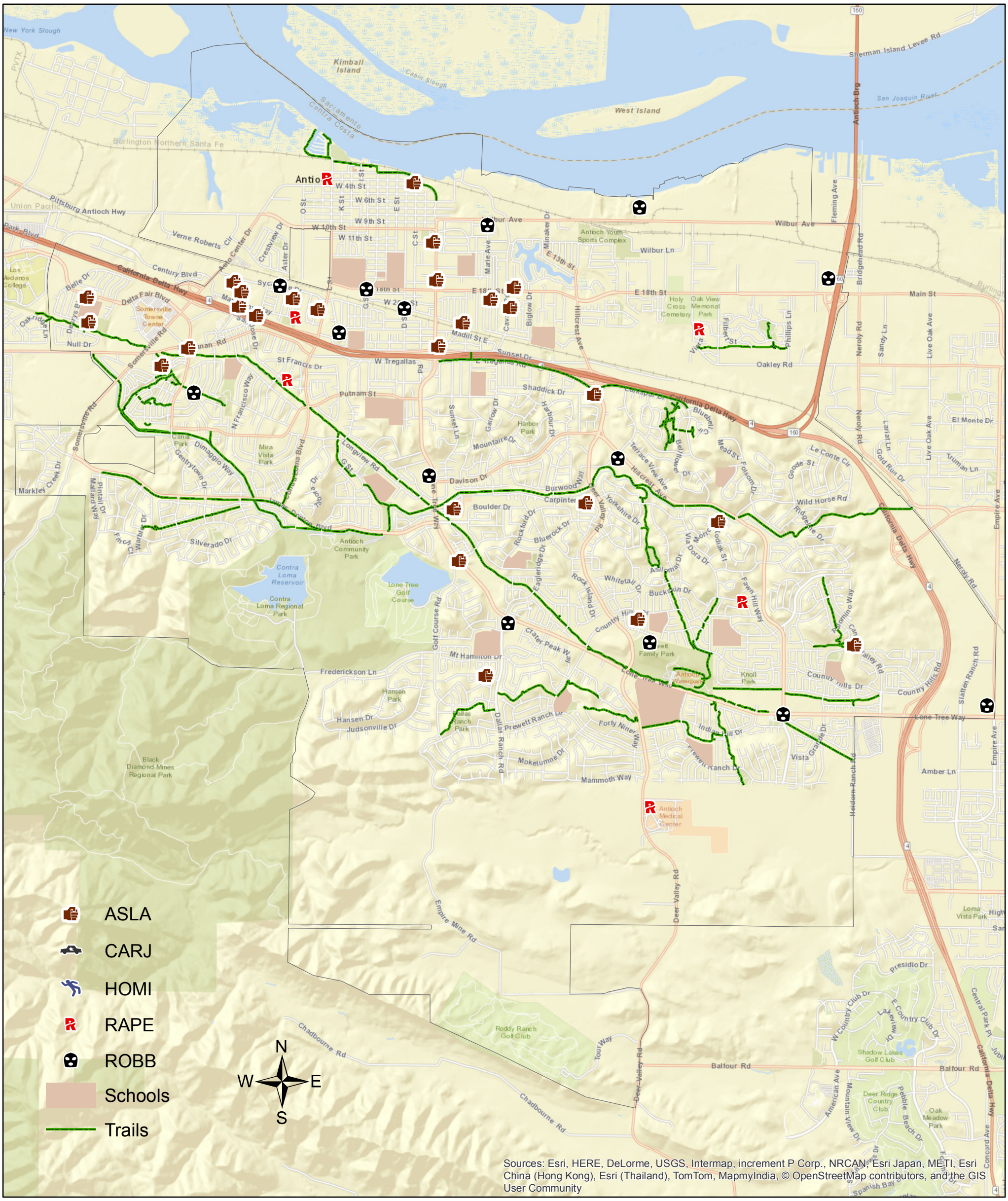

CITY OF ANTIOCH
PERSON CRIME
OCTOBER 2016