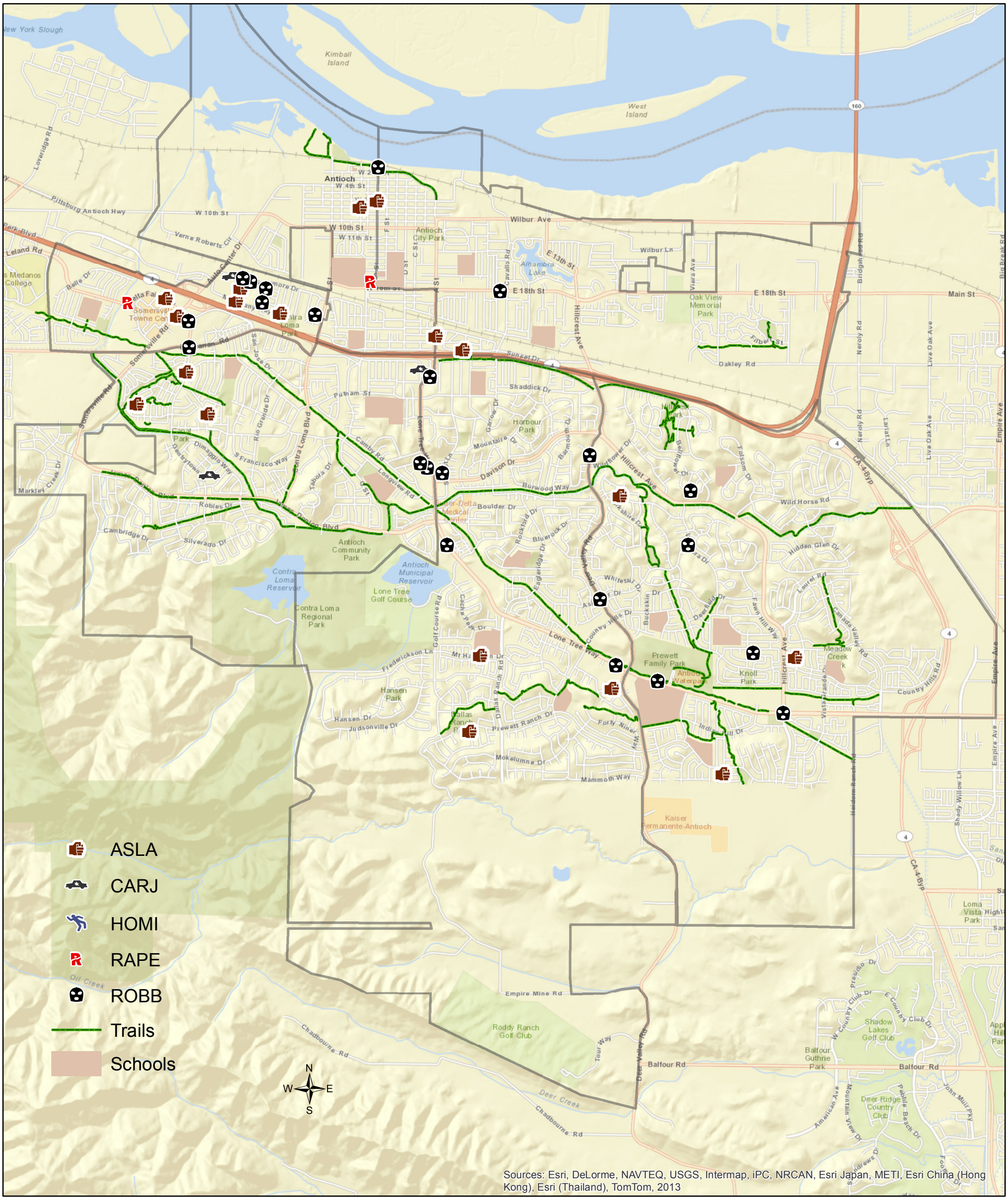

CITY OF ANTIOCH
PERSON CRIME
NOVEMBER 2013