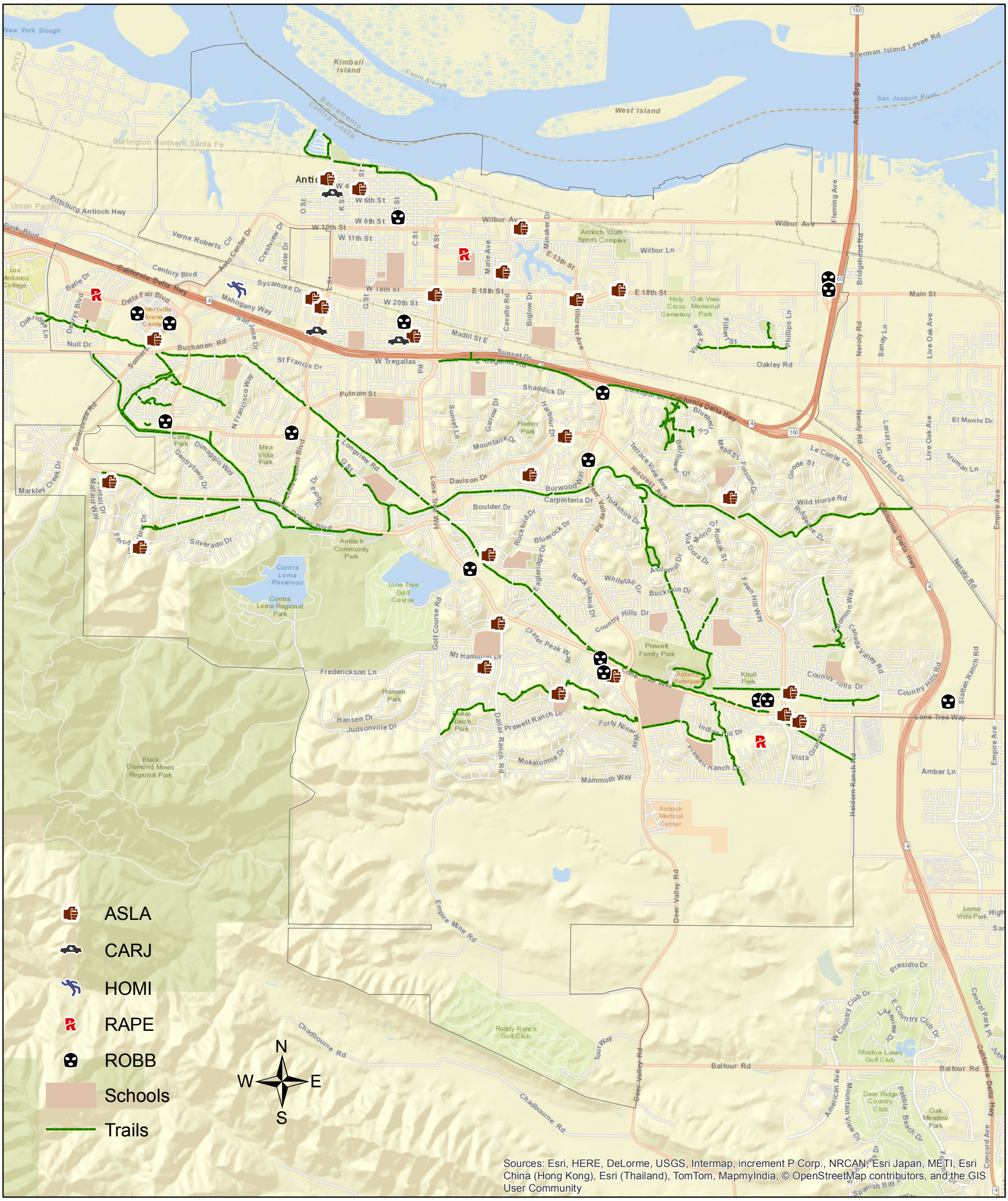

CITY OF ANTIOCH
PERSON CRIME
DECEMBER 2016