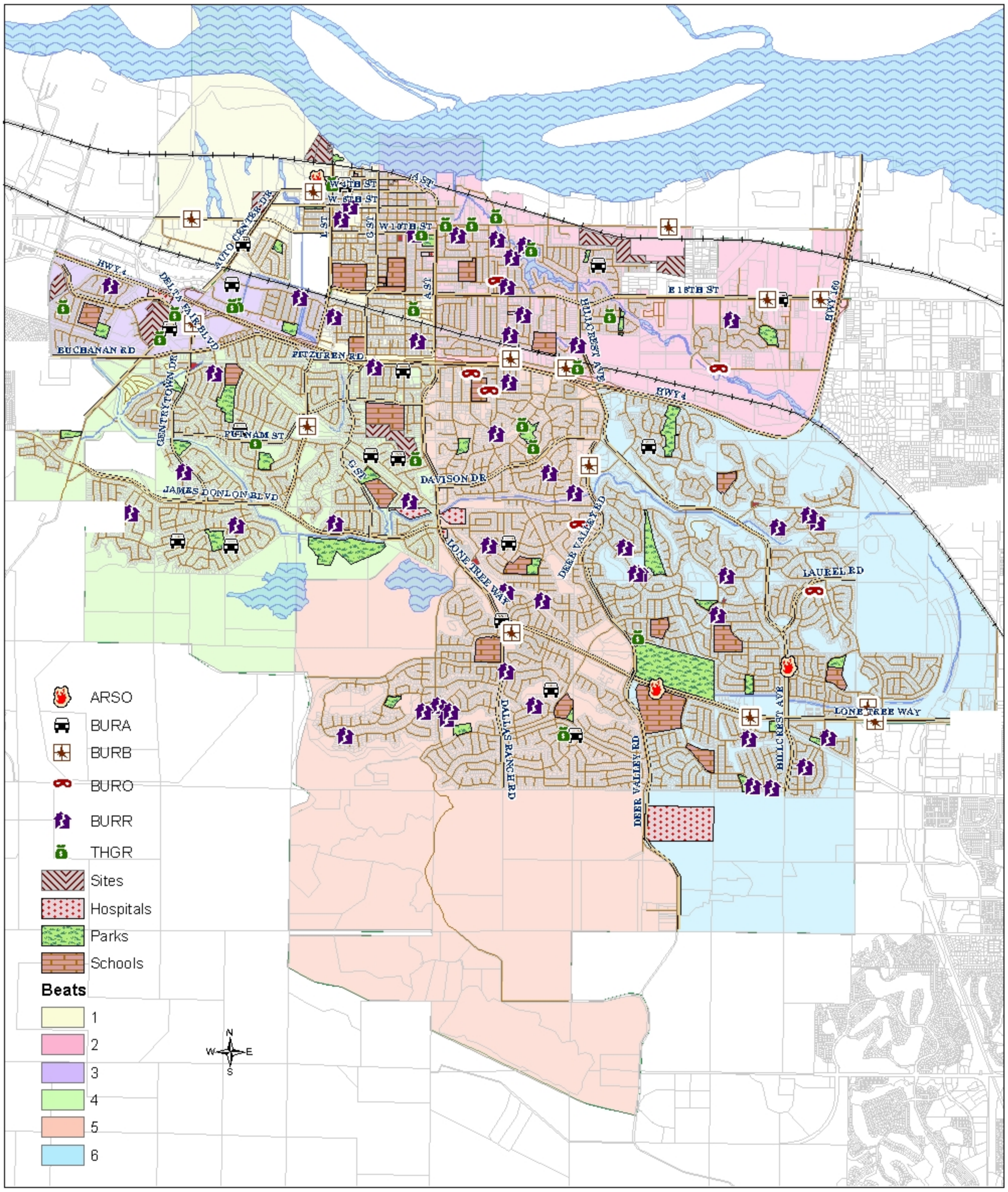

CITY OF ANTIOCH
PROPERTY CRIME
JANUARY 2008

Printed February 2008