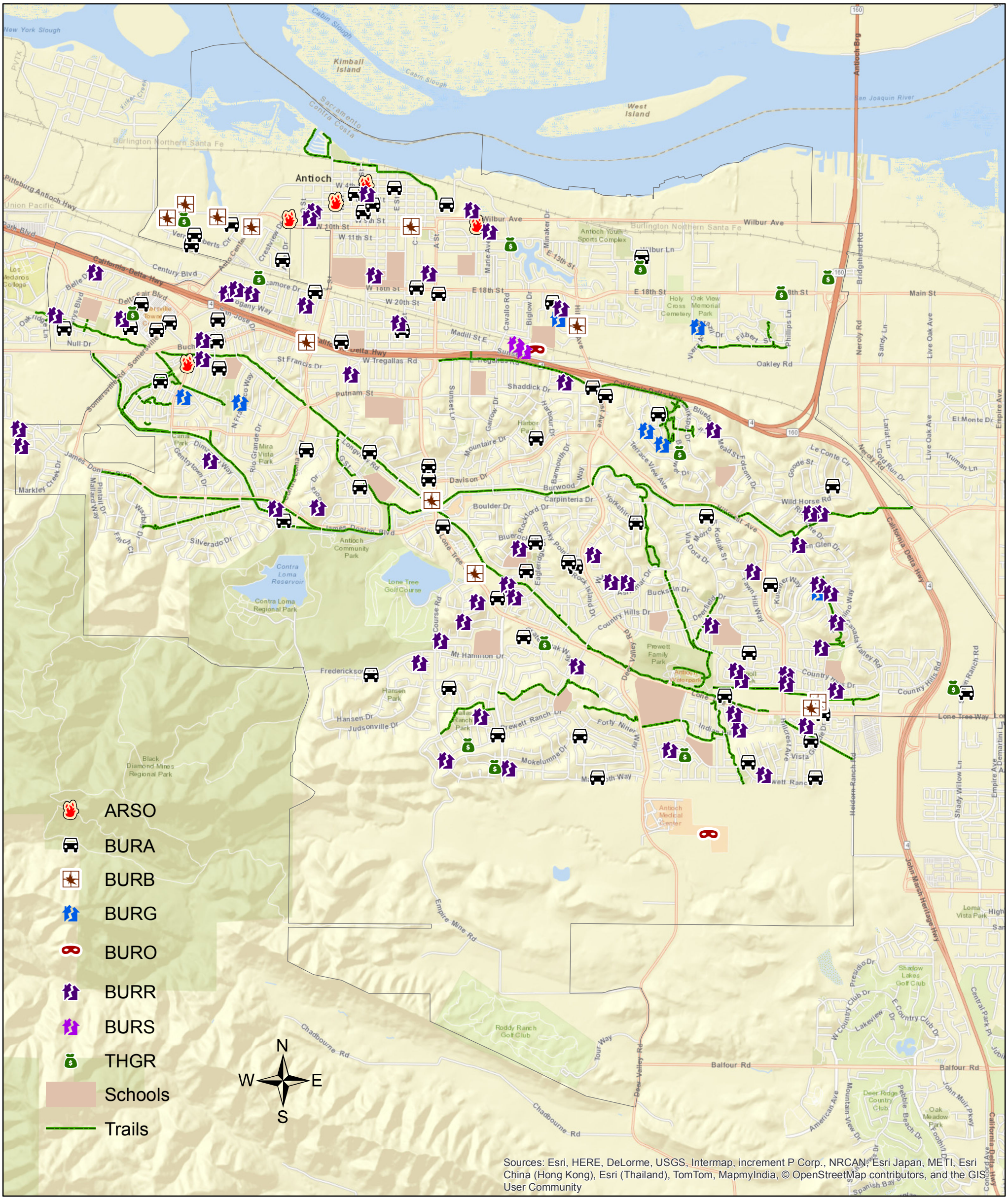

CITY OF ANTIOCH
PROPERTY CRIME
JANUARY 2016