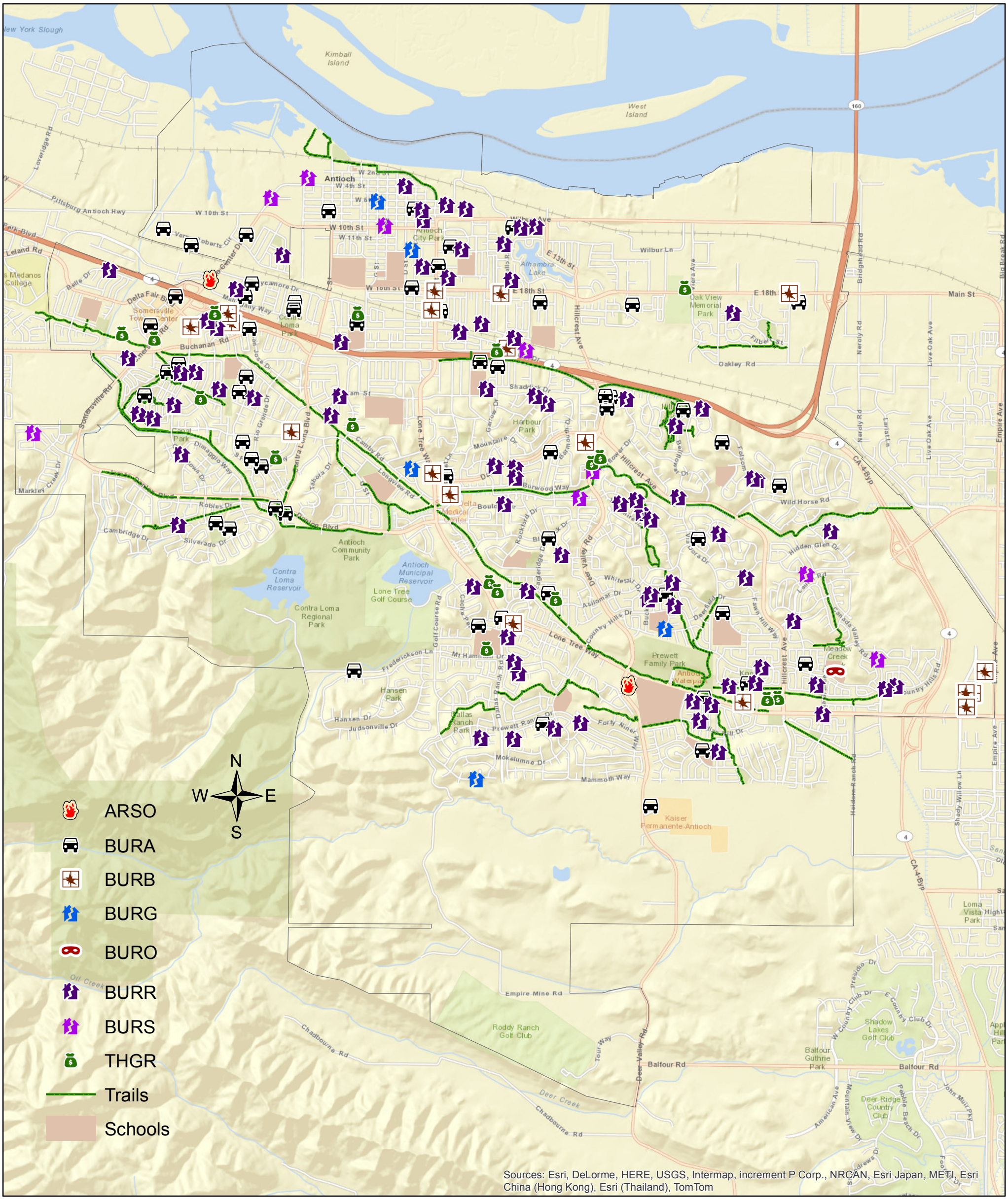

CITY OF ANTIOCH
PROPERTY CRIME
MARCH 2014