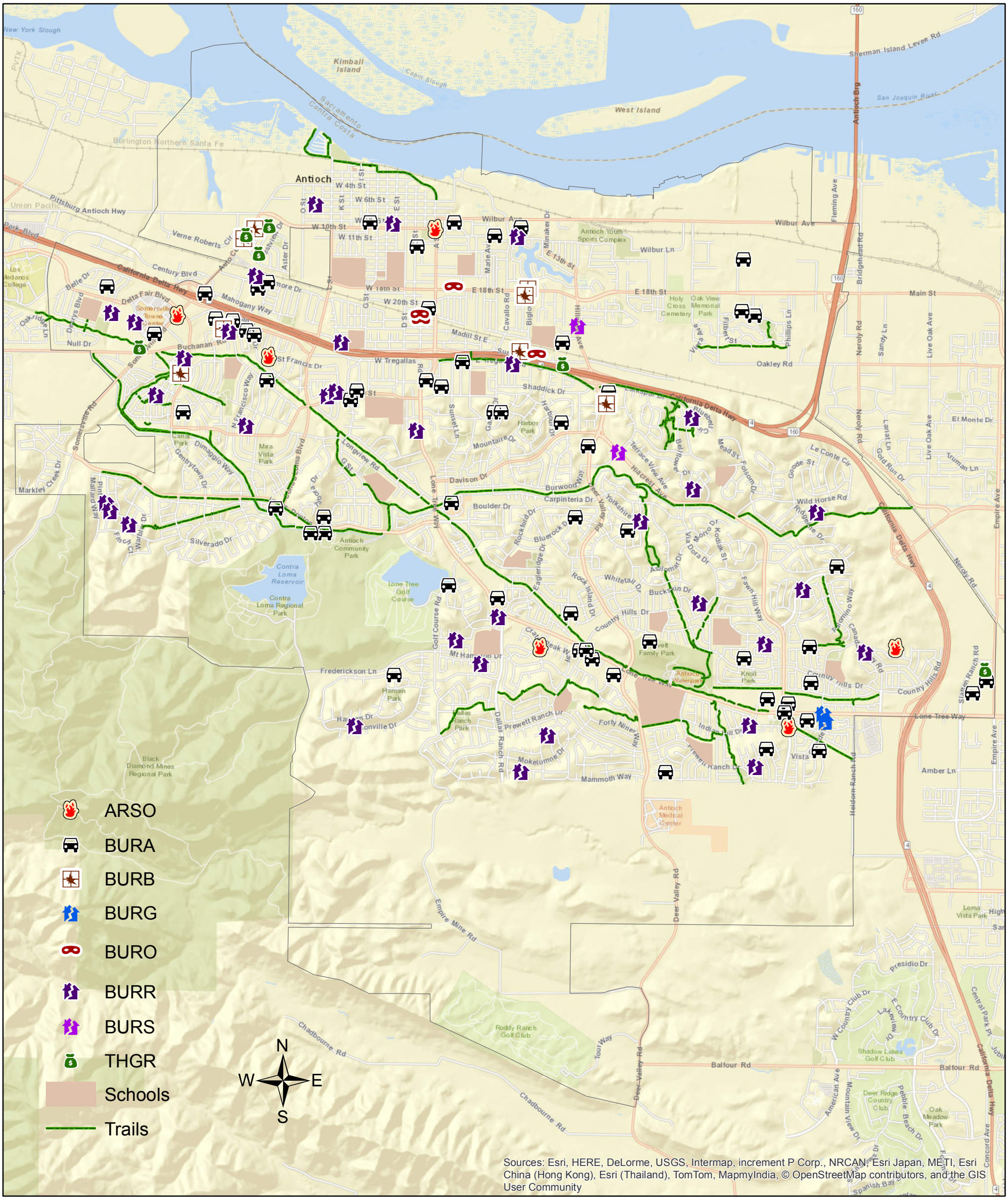

CITY OF ANTIOCH
PROPERTY CRIME
MAY 2016