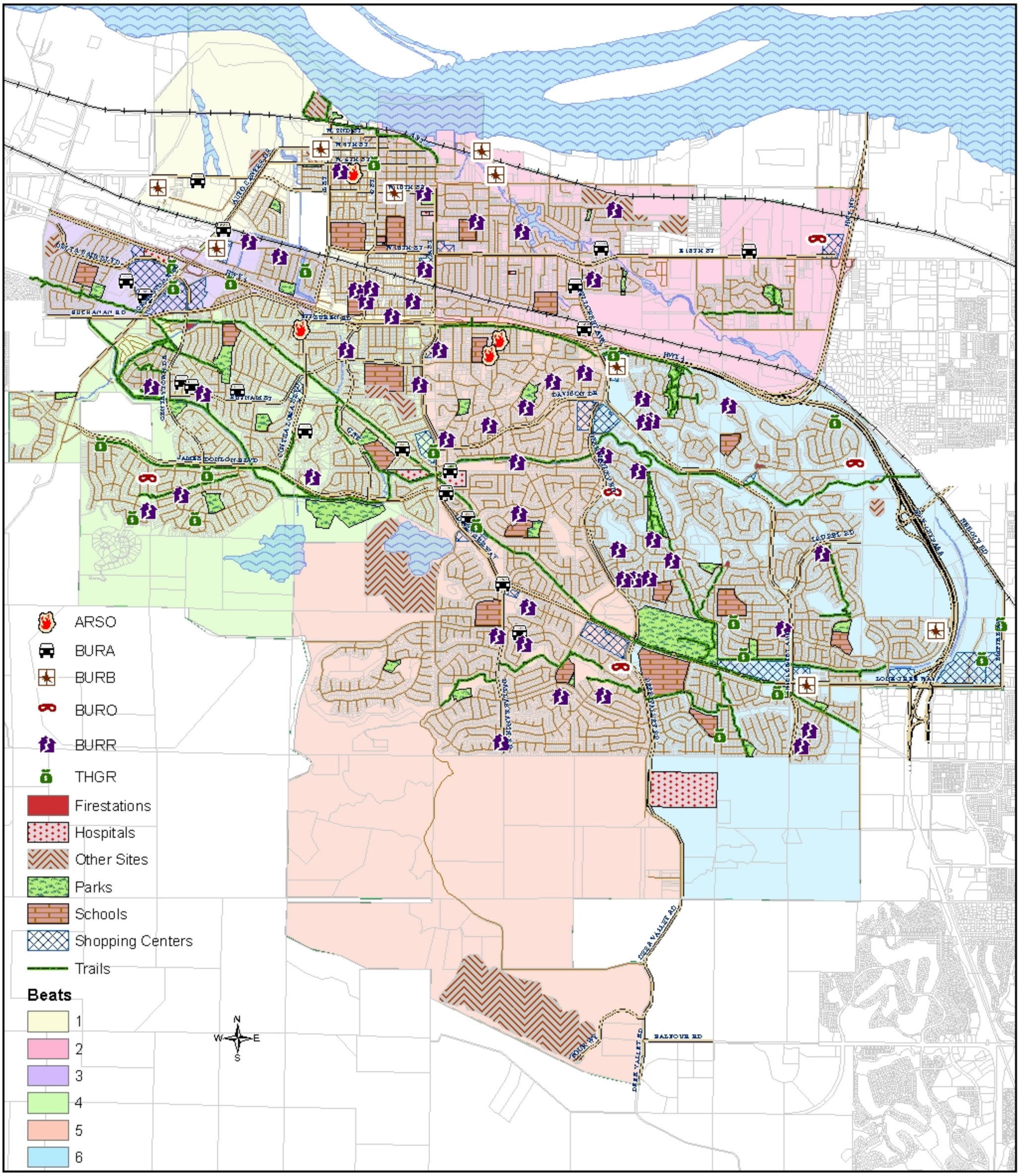

CITY OF ANTIOCH
PROPERTY CRIME
JULY 2009

Printed August 2009