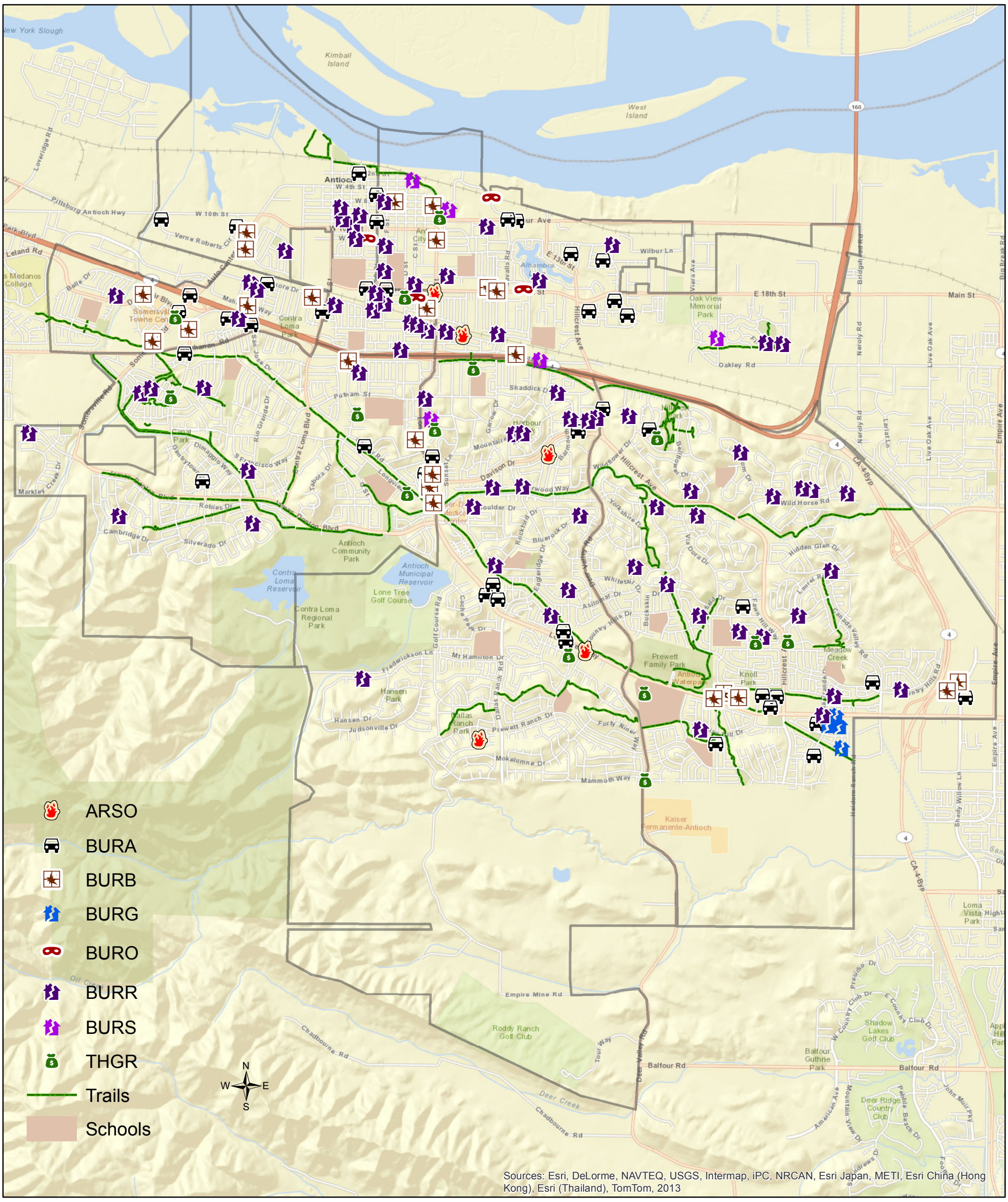

CITY OF ANTIOCH
PROPERTY CRIME
OCTOBER 2013