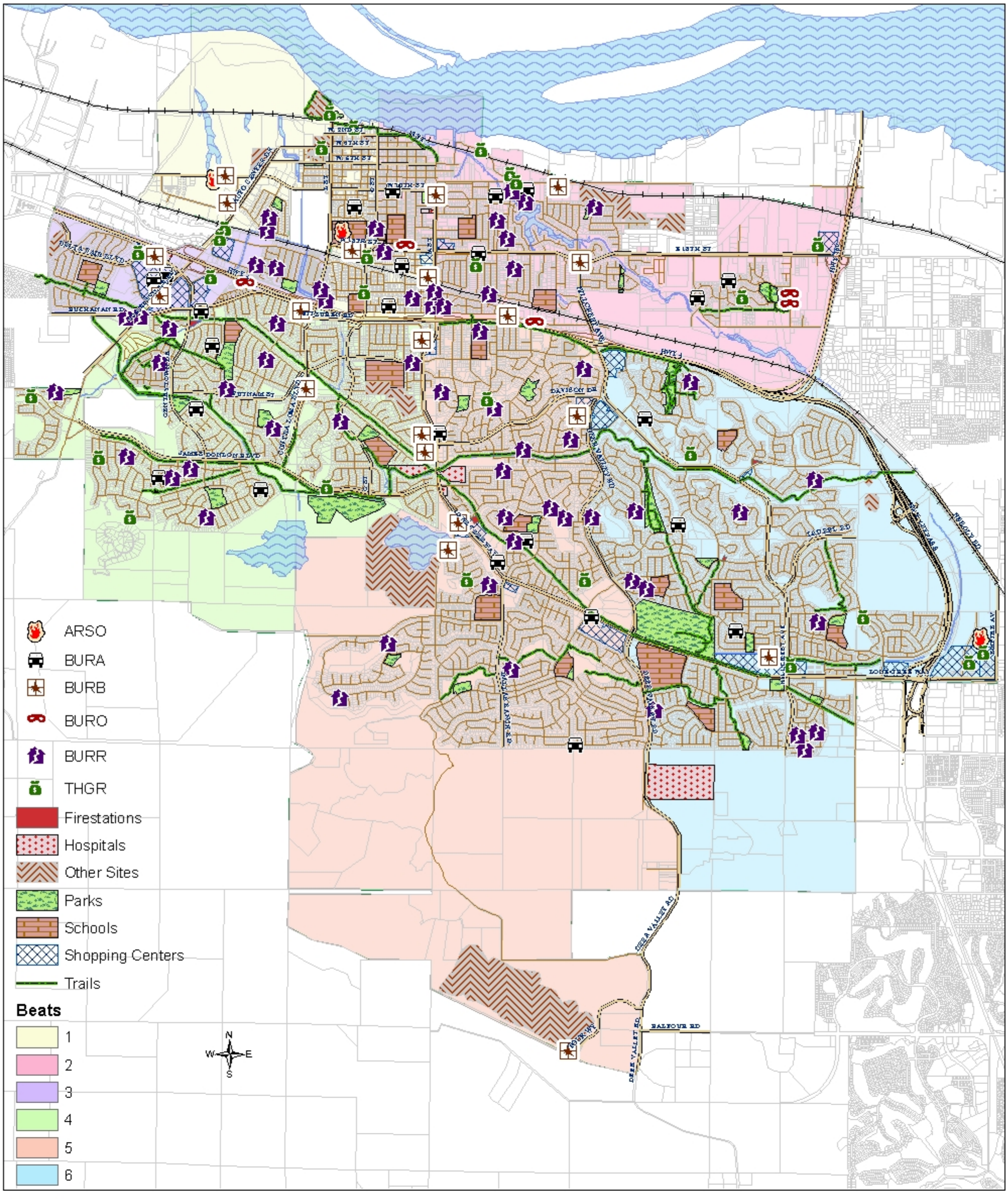

CITY OF ANTIOCH
PROPERTY CRIME
NOVEMBER 2008

Printed December 2008