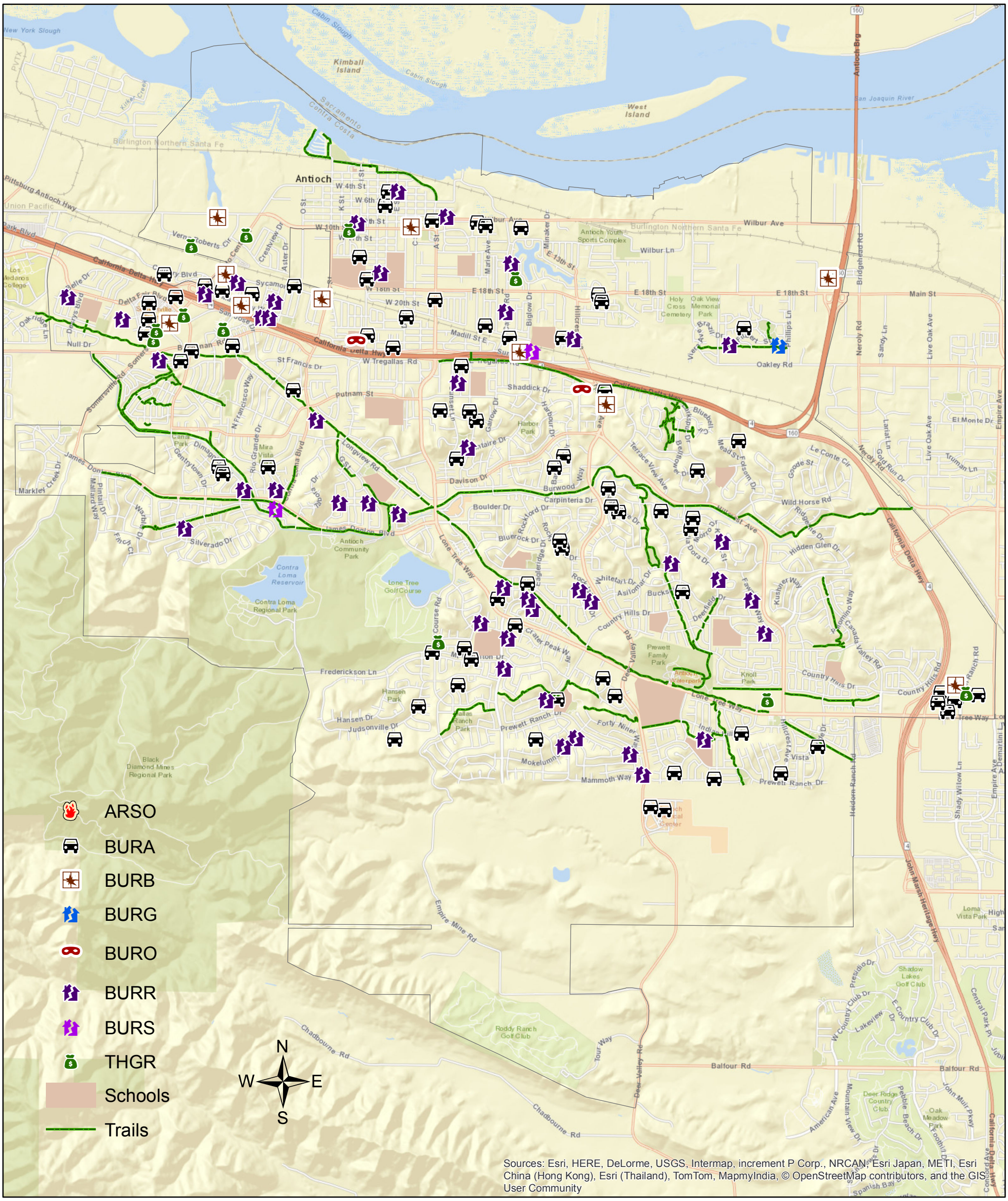

CITY OF ANTIOCH
PROPERTY CRIME
NOVEMBER 2015