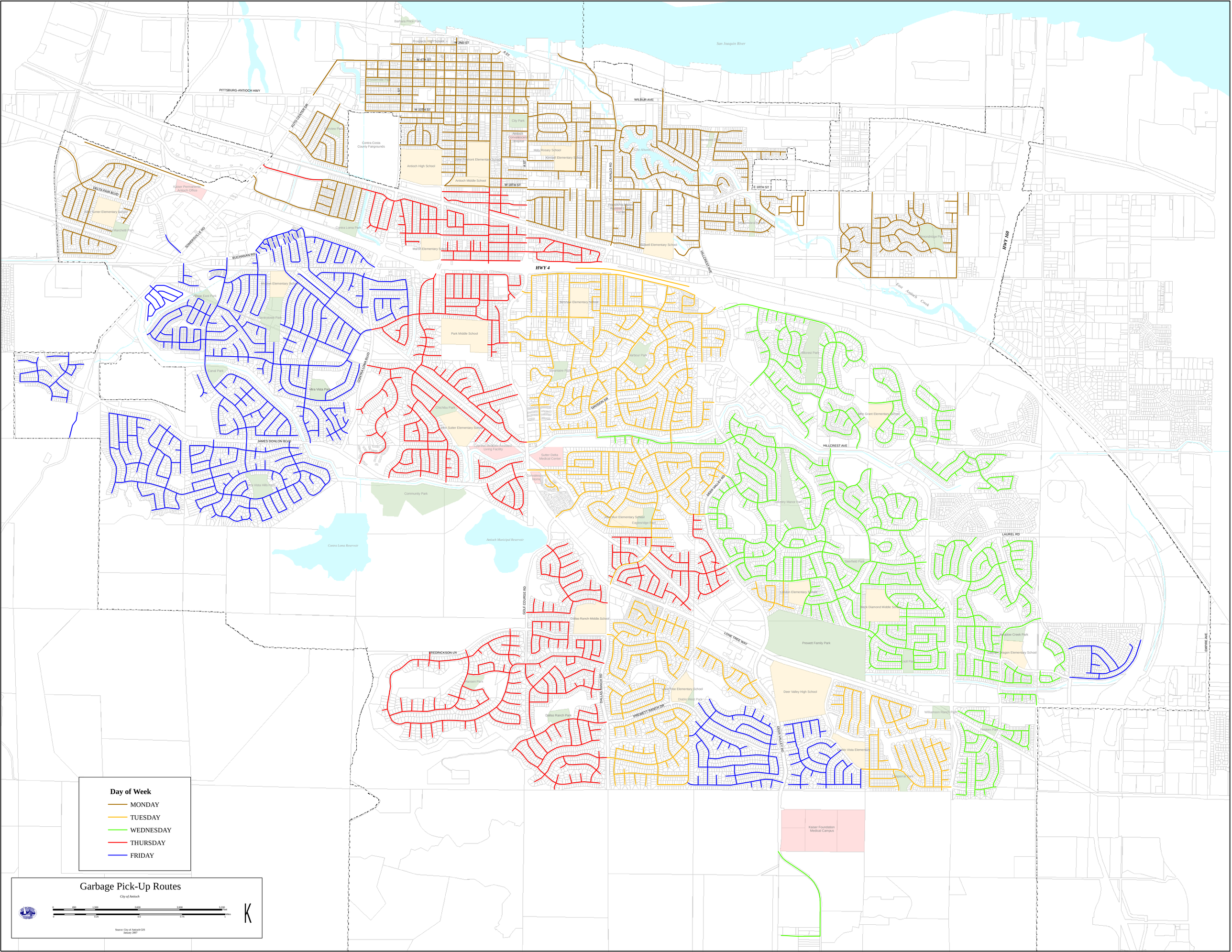
Day of Week
MONDAY
TUESDAY
WEDNESDAY
THURSDAY
FRIDAY
Garbage Pick-Up Routes
City of Antioch
0 650 1,300 2,600 3,900 5,200 Feet
0 0.25 0.5 0.75 1 Miles
Source: City of Antioch GIS
January 2007
San Joaquin River
Barbara Price Park
Prospects High School
W 2ND ST
W 4TH ST
W 10TH ST
W 18TH ST
E 18TH ST
A ST
PITTSBURG-ANTIOCH HWY
WILBUR AVE
AUTO CENTER DR
Review Park
Contra Costa County Fairgrounds
City Park
Antioch Convalescent Hospital
Holy Rosary School
Kimball Elementary School
Antioch High School
Jack Fremont Elementary School
Antioch Middle School
CAVALLO RD
Cole Alternative
Meadowbrook Park
Kaiser Permanente Antioch Office
DELTA FAIR BLVD
Jack Turner Elementary School
Lucy Marchetti Park
Contra Loma Park
Marsh Elementary School
Bidwell Elementary School
HILLCREST AVE
Meadowridge Park
HWY 160
HWY 4
SOMERSVILLE RD
BUCHANAN RD
Belshaw Elementary School
Sam East Park
Centrytown Park
Park Middle School
Harbour Park
Mountaire Park
Canal Park
Mira Vista Park
CONTRA LOMA BLVD
Chichibu Park
John Sutter Elementary School
Cypress Meadows Assisted Living Facility
DAVISON DR
Sutter Delta Medical Center
Convalescent Hospital
JAMES DONLON BLVD
Mira Vista Hills Park
Community Park
Contra Loma Reservoir
Antioch Municipal Reservoir
John Muir Elementary School
Eagleridge Park
DEER VALLEY RD
Hillcrest Park
Ulysses S. Grant Elementary School
Country Manor Park
Deerfield Park
Dallas Ranch Middle School
GOLF COURSE RD
Black Diamond Middle School
LAUREL RD
Meadow Creek Park
Oakley Dragon Elementary School
Golf Park
Prewett Family Park
LONE TREE WAY
FREDRICKSON LN
Jensen Park
Dallas Ranch Park
DALLAS RANCH RD
Lone Tree Elementary School
Diablo West Park
PREWETT RANCH DR
Deer Valley High School
Williamson Ranch Park
Heidorn Park
Diablo Vista Elementary
Deer Valley Park
Kaiser Foundation Medical Campus
IMPERIAL AVE